

## Our Lady Of The Lake, Seattle

8900 35th Ave. NE Seattle, WA 98115  
<http://www.ollparishseattle.org/>  
 Established 1929

Weekend Masses: Mass Saturday Vigil: 5:00 p.m.  
 Sunday: 9:30 a.m. Weekdays: 8:30 a.m. W-F  
Confession: Reconciliation Saturday - 4-4:45 p.m.  
Adoration / Other Regular Service:



**Major Parish Ministries:** Alter Guild, Bible Study, Eucharistic Adoration, Men’s Group, RCIA, RCIC, Scouts, Social Justice Ministry, St. Vincent de Paul,, Welcome Ministry, Youth Ministry, St. Francis House, Sister Parish, Sebastian de Yali, Home Visits, Choir, Funeral Reception, Parish Life, CLOW, Family Liturgy, Racial Justice, Pax Christi, Agape, Synod

<u>Registered Households:</u> 604	<u>School: Our Lady of the Lake, Seattle Enrollment:</u> 249	<u>May. 2023 Weekend Mass Counts:</u> 360	<u>Per-Mass Capacity:</u> 656
--------------------------------------	---	--	----------------------------------

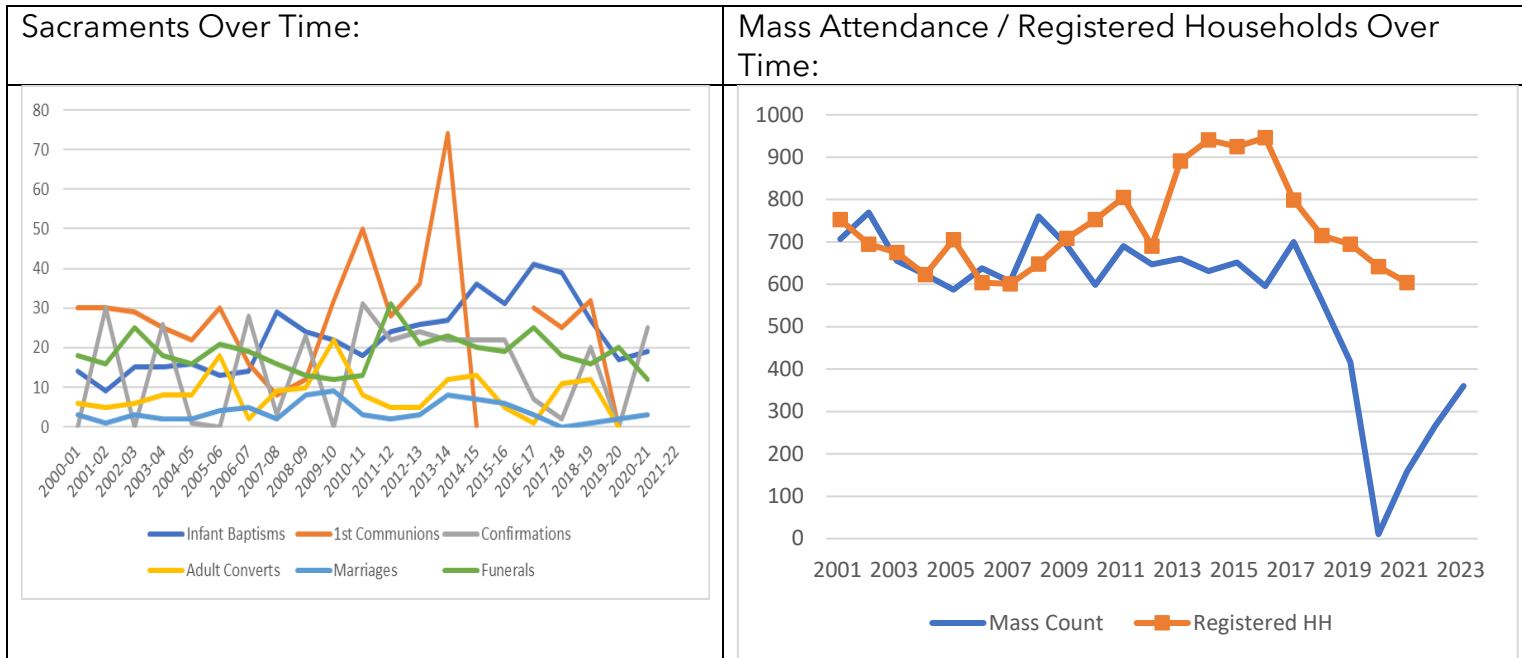

<p><u>2021 Sacraments:</u>                  Baptisms - 19                  First Communions - 0                  Confirmations - 25                  Marriages - 3                  Funerals - 12</p>	<p><u>Longest Drive Distance Between Family Parishes:</u>                  3.6 miles</p>
---	--

<p><b>Ordinary Income Over Time</b></p> <table border="1"> <caption>Ordinary Income Over Time Data (Estimated)</caption> <thead> <tr> <th>Fiscal Year</th> <th>Income (\$)</th> </tr> </thead> <tbody> <tr><td>2000-01</td><td>580,000</td></tr> <tr><td>2001-02</td><td>570,000</td></tr> <tr><td>2002-03</td><td>580,000</td></tr> <tr><td>2003-04</td><td>550,000</td></tr> <tr><td>2004-05</td><td>580,000</td></tr> <tr><td>2005-06</td><td>600,000</td></tr> <tr><td>2006-07</td><td>630,000</td></tr> <tr><td>2007-08</td><td>660,000</td></tr> <tr><td>2008-09</td><td>600,000</td></tr> <tr><td>2009-10</td><td>650,000</td></tr> <tr><td>2010-11</td><td>680,000</td></tr> <tr><td>2011-12</td><td>680,000</td></tr> <tr><td>2012-13</td><td>700,000</td></tr> <tr><td>2013-14</td><td>730,000</td></tr> <tr><td>2014-15</td><td>750,000</td></tr> <tr><td>2015-16</td><td>730,000</td></tr> <tr><td>2016-17</td><td>800,000</td></tr> <tr><td>2017-18</td><td>800,000</td></tr> <tr><td>2018-19</td><td>820,000</td></tr> <tr><td>2019-20</td><td>830,000</td></tr> <tr><td>2020-21</td><td>840,000</td></tr> <tr><td>2021-22</td><td>850,000</td></tr> </tbody> </table>	Fiscal Year	Income (\$)	2000-01	580,000	2001-02	570,000	2002-03	580,000	2003-04	550,000	2004-05	580,000	2005-06	600,000	2006-07	630,000	2007-08	660,000	2008-09	600,000	2009-10	650,000	2010-11	680,000	2011-12	680,000	2012-13	700,000	2013-14	730,000	2014-15	750,000	2015-16	730,000	2016-17	800,000	2017-18	800,000	2018-19	820,000	2019-20	830,000	2020-21	840,000	2021-22	850,000	<p><u>2022 Ordinary Income:</u> \$923998</p> <hr/> <p><u>2022 Net Surplus / Deficit (after school investment, excluding <u>extraordinary income</u>):</u> \$80722</p> <hr/> <p><u>2022 Gross OI + E.I.:</u> \$165352</p>
Fiscal Year	Income (\$)																																														
2000-01	580,000																																														
2001-02	570,000																																														
2002-03	580,000																																														
2003-04	550,000																																														
2004-05	580,000																																														
2005-06	600,000																																														
2006-07	630,000																																														
2007-08	660,000																																														
2008-09	600,000																																														
2009-10	650,000																																														
2010-11	680,000																																														
2011-12	680,000																																														
2012-13	700,000																																														
2013-14	730,000																																														
2014-15	750,000																																														
2015-16	730,000																																														
2016-17	800,000																																														
2017-18	800,000																																														
2018-19	820,000																																														
2019-20	830,000																																														
2020-21	840,000																																														
2021-22	850,000																																														

Council / Commission Information:

Pastoral Council Chair	
Finance Council Chair	
School Commission Chair	

<p><u>Building List:</u> Church</p>	<p><u>Family Area Demographic Information:</u>                  2022 Population: 20241                  2027 Est. Population: 20736                  Expected 5 Year Change: 2.4%                  2022 Population % Hispanic: 4.3%                  2027 Est. Population % Hispanic: 4.1%                  2022 Population % Asian: 11.8%                  2027 Est. Population% Asian: 12.3%                  Estimated Population % Catholic: 16 %</p>
---	---

